KATO ETIROIDO

ÔÇÓ ÑÙÌÉÏÐÏÕËÁÓ
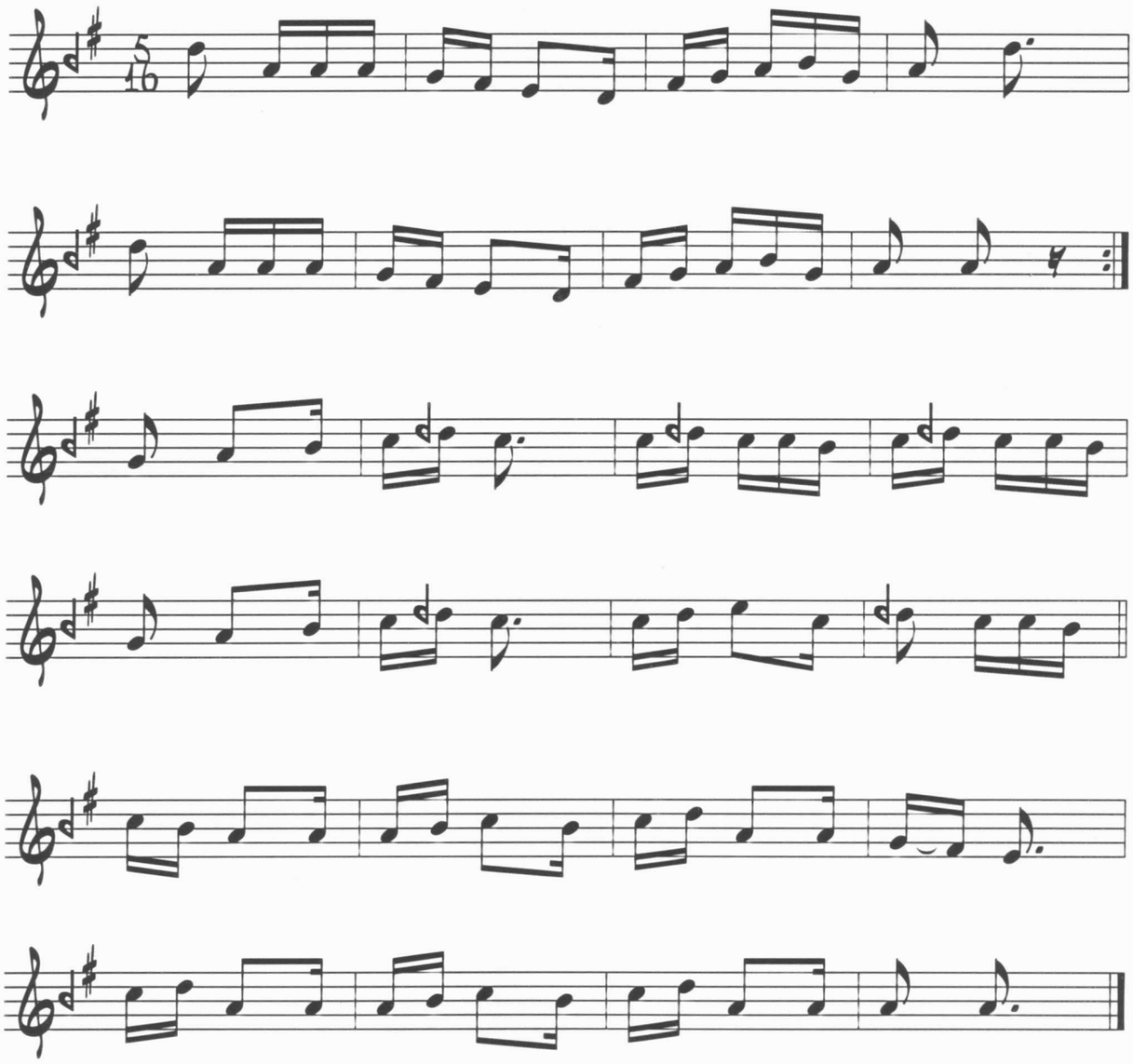
ROMIONOYLA